Cottonwood Creek Allotment

Perennial Streams

SWReGAP Landcover
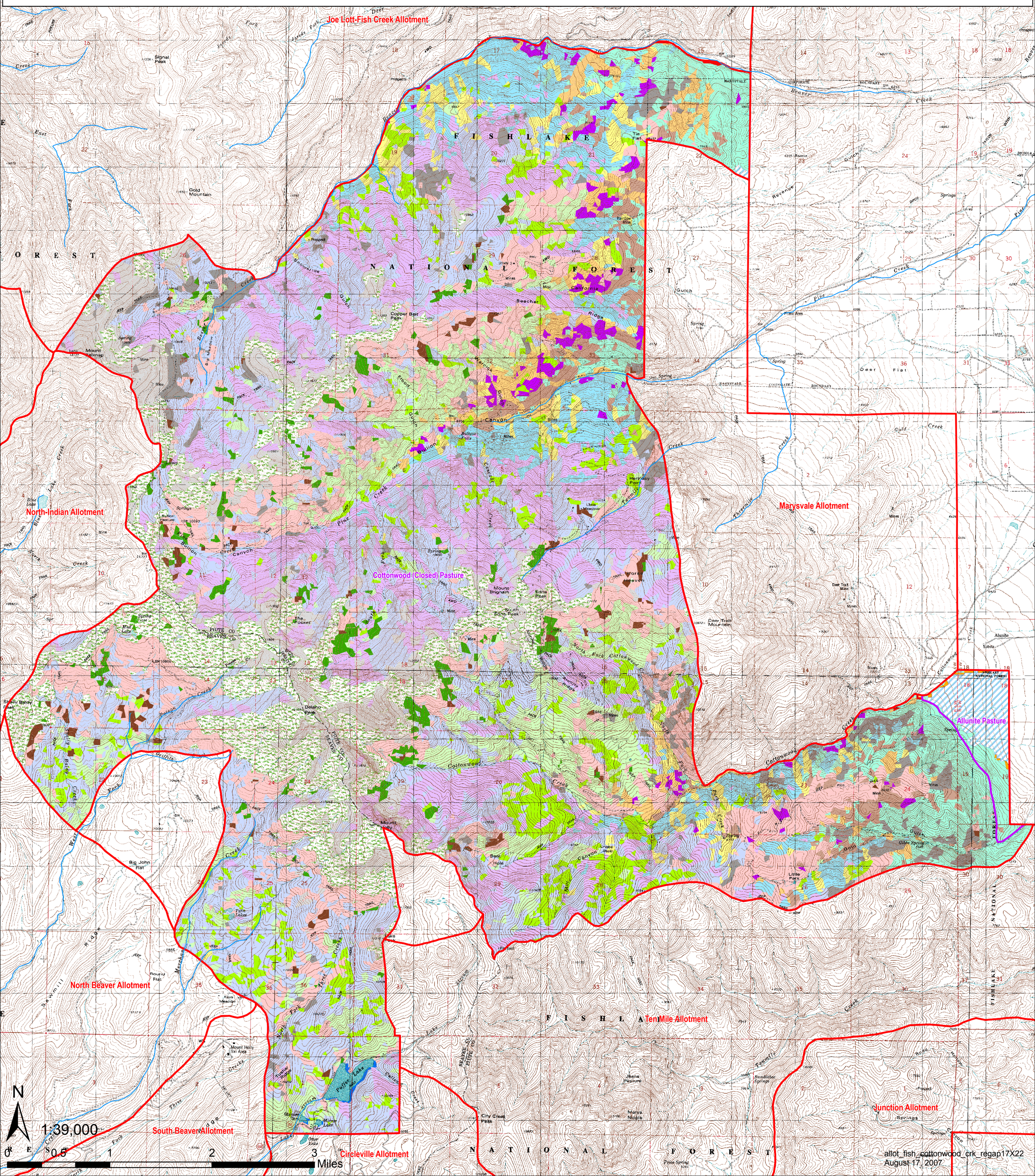
- S028, Rocky Mountain Subalpine Dry-Mesic Spruce-Fir Forest and Woodland
- S030, Rocky Mountain Subalpine Mesic Spruce-Fir Forest and Woodland
- S071, Inter-Mountain Basins Montane Sagebrush Steppe
- S081, Rocky Mountain Dry Tundra
- S023, Rocky Mountain Aspen Forest and Woodland
- S002, Rocky Mountain Alpine Bedrock and Scree
- S034, Rocky Mountain Montane Mesic Mixed Conifer Forest and Woodland
- S039, Colorado Plateau Pinyon-Juniper Woodland
- S042, Inter-Mountain West Aspen-Mixed Conifer Forest and Woodland Complex
- S006, Rocky Mountain Cliff and Canyon
- S032, Rocky Mountain Montane Dry-Mesic Mixed Conifer Forest and Woodland
- S046, Rocky Mountain Gambel Oak-Mixed Montane Shrubland
- S050, Inter-Mountain Basins Mountain Mahogany Woodland and Shrubland
- S102, Rocky Mountain Alpine-Montane Wet Meadow
- S036, Rocky Mountain Ponderosa Pine Woodland
- D11, Recently Chained Pinyon-Juniper Areas
- S083, Rocky Mountain Subalpine Mesic Meadow
- N11, Open Water
- S085, Southern Rocky Mountain Montane-Subalpine Grassland
- S054, Inter-Mountain Basins Big Sagebrush Shrubland
- S093, Rocky Mountain Lower Montane Riparian Woodland and Shrubland